

mlo446_

Sample Name **mlo446_**
Date collected **2019-04-09**

Pulse sequence **PROTON**
Solvent **dms**

Temperature **25**
Spectrometer **chpc-nmr500a-vnmrs500**

Study owner **mlo22**
Operator **mlo22**

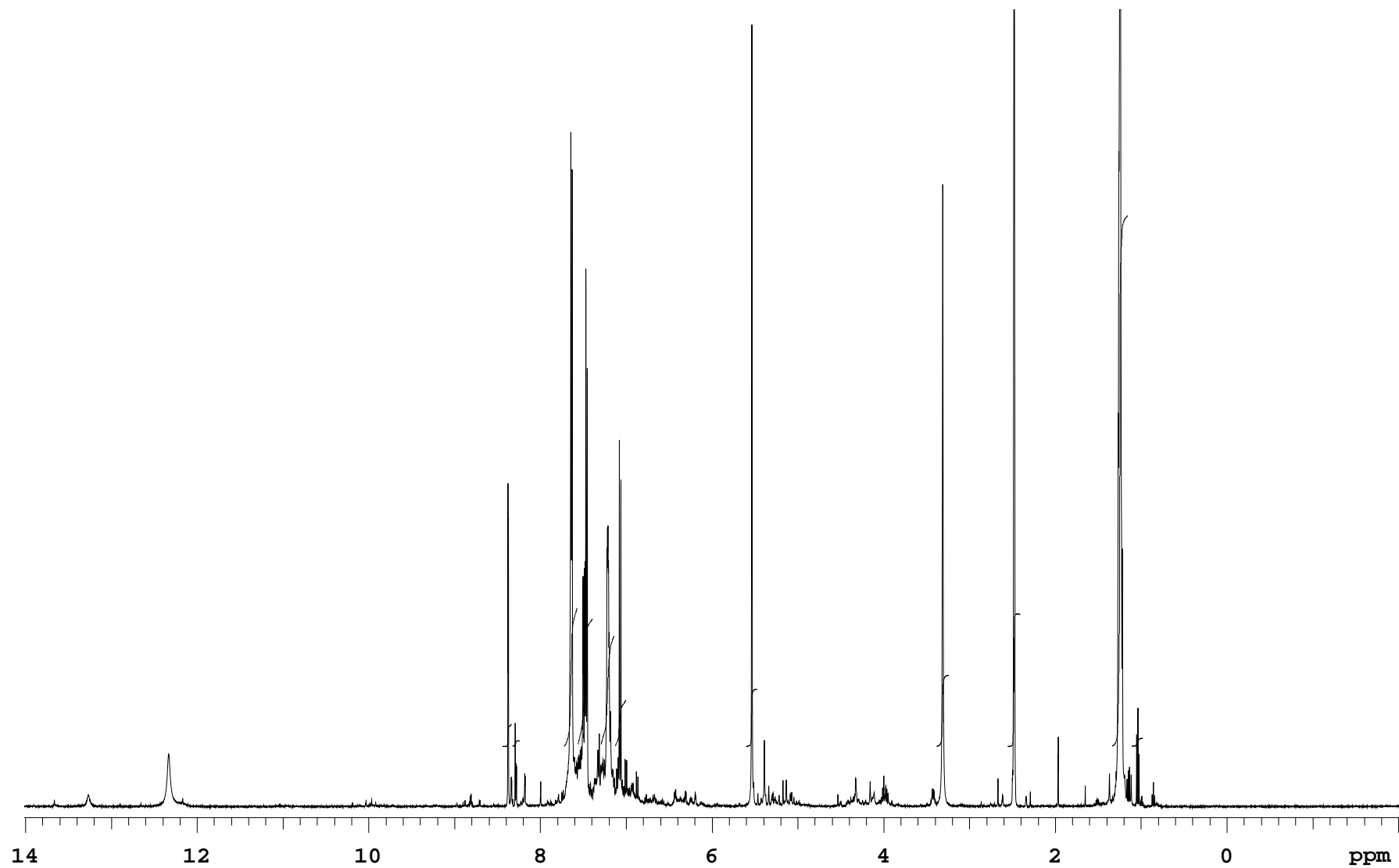

mlo446_

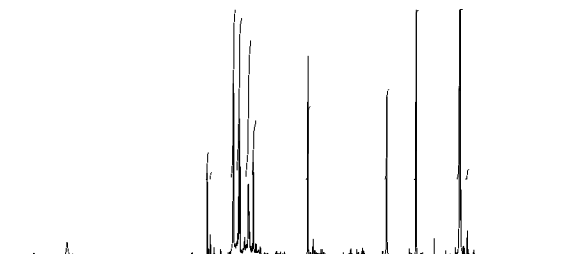
Sample Name **mlo446_**
Date collected **2019-04-09**Pulse sequence **PROTON**
Solvent **dms**Temperature **25**
Spectrometer **chpc-nmr500a-vnmrs500**Study owner **mlo22**
Operator **mlo22**

INTEGRAL VALUES

Integral	start(ppm)	end	value
1	8.4457	8.33224	1.814
2	8.33224	8.23835	0.434
3	7.72584	7.56543	11.168
4	7.56543	7.38742	10.167
5	7.29842	7.13508	8.880
6	7.1341	6.99815	3.747
7	5.60929	5.46551	4.609
8	3.38907	3.23747	5.666
9	2.55771	2.40415	10.530
10	1.34098	1.15124	42.318
11	1.11212	0.976164	0.666

SAMPLE	wet	n
date	Apr 9 2019	SPECIAL
solvent	dms	
file	/home/bath/vnmrsys /data/mlo22/mlo446_2019 0409_01/PROTON_01.fid	
ACQUISITION	temp	25.0
	gain	36
	spin	0
	hst	0.008
	pw90	7.800
	alfa	10.000
FLAGS		
sw	8012.8	
at	2.045	
np	32768	
fb	4000	
bs	32	
d1	1.000	
nt	8	
ct	8	
PROCESSING		
TRANSMITTER	fn	not used
DISPLAY		
tn	H1	
sfrq	500.062	
tof	500.1	
tpwr	60	
pw	3.900	
DECOUPLER		
dn	C13	
dof	0	
dm	nnn	
decwave	W40_OneNMR	
dpwr	38	
dmf	32258	
PRESATURATION		
satmode	n	

Plotname: PROTON_01_plot01

Data file /home/bath/vnmrsys/data/mlo22/mlo446_20190409_01/PROTON_01.fid

Plot date 2019-04-09